Courtesy Of Diana A Nguy Of Initia Real Estate

$335,000 - 10005 166 Street, Edmonton

MLS® #E4457740

$335,000
0 Bedroom, 0.00 Bathroom,
Retail on 0.00 Acres

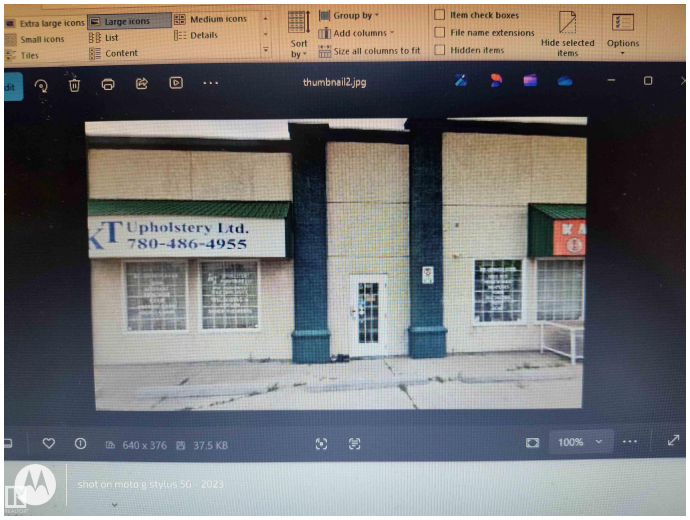

Glenwood (Edmonton), Edmonton, AB

10005 166 STREET NW, EDMONTON, AB. NICE CONDO COMMERCIAL UNIT FOR SALE. IT CAN BE USED AS OFFICE, RETAIL OR WAREHOUSE. ACCORDING TO THE CONDO PLAN. IT IS ABOUT 92 M2 (7.63 M WIDTH X 12.04 M LONG). IT CAN BE SOLD SEPARATELY OR TOGETHER WITH 10003 166 ST WHICH IS ABOUT 90 M2 (7.47 M WIDTH X 12.04 M LONG) ACCORDING TO THE CONDO PLAN. CURRENT BOTH CONDO COMMERCIAL BUILDINGS HAVE BEEN USED FOR UPHOLSTERY BUSINESS. BUISNESS CAN BE PURCHASE SEPARATELY. SELLER WILL TRAIN OR JUST PURCHASE THE BUILDING OR BUILDINGS

Built in 1995

Essential Information

MLS® #	E4457740
Price	$335,000
Bathrooms	0.00
Acres	0.00
Year Built	1995
Type	Retail
Status	Active

Community Information

Address	10005 166 Street

Area	Edmonton
Subdivision	Glenwood (Edmonton)
City	Edmonton
County	ALBERTA
Province	AB
Postal Code	T5P 4Y1

Exterior

Exterior	Wood Frame
Construction	Wood Frame

Additional Information

Date Listed	September 14th, 2025
Days on Market	9
Zoning	Zone 22

DATA IS DEEMED RELIABLE BUT IS NOT GUARANTEED ACCURATE BY THE REALTORSÂ® ASSOCIATION OF EDMONTON. COPYRIGHT 2025 BY THE REALTORSÂ® ASSOCIATION OF EDMONTON. ALL RIGHTS RESERVED.Trademarks are owned or controlled by the Canadian Real Estate Association (CREA) and identify real estate professionals who are members of CREA (REALTORÂ®, REALTORSÂ®) and/or the quality of services they provide (MLSÂ®, Multiple Listing ServiceÂ®)

Listing information last updated on September 23rd, 2025 at 3:33pm MDT